

Revised Plan
Dt: 25/04/2000

Area Statement

Plot area	382.316 sqmt
Ground floor	117.77
Typical floor (I, II, III) (133.82 X 3)	401.46

CMDA (B) 513 200 sqmt
Plot coverage 35.00% (21/2/1995)
F.S-I achieved 1.358
No of packages 3
Scrutiny
P.A. Earth point
AP. 11/11/2000

Schedule of joinery

MD	Main door	1.06 X 2.13
D	Door	0.90 X 2.13
D1	Do	0.76 X 2.13
W	Window	1.83 X 1.37
W1	Do	1.22 X 1.37
KW1	Kitchen window	1.22 X 1.06
V	Ventilator	0.60 X 0.90
W2/v	Window/Ventilator	0.60 X 2.25
W1/v	Do	1.22 X 1.97

Colour Index

Proposed building	
Boundary	
Road	
Sewer line	

Date: 29/7/99. Scale: 1:100
Drawn: R.K. Sheet no. 1 of 1

PROPOSED BUILDING
AT RS.NO. 3581/20,
BLOCK NO 71, MYLAPORE
DIVISION, MYLAPORE
TRIPLICANE TALUK,
CHENNAI DISTRICT,
DOOR NO:14 (OLD NO:52)
EAST ABHIRAMAPURAM
2nd STREET, MYLAPORE,
CHENNAI 600004,
ZONE -10,
DIVISION-143.

Architect
R.BHASKAR, (R.A. No.227)
No. Bazulla road, T.Nagar,
Chennai - 600017.

Owner / Power agent
M/S. EASTERN DEVELOPERS (P)
MANAGING DIRECTOR.

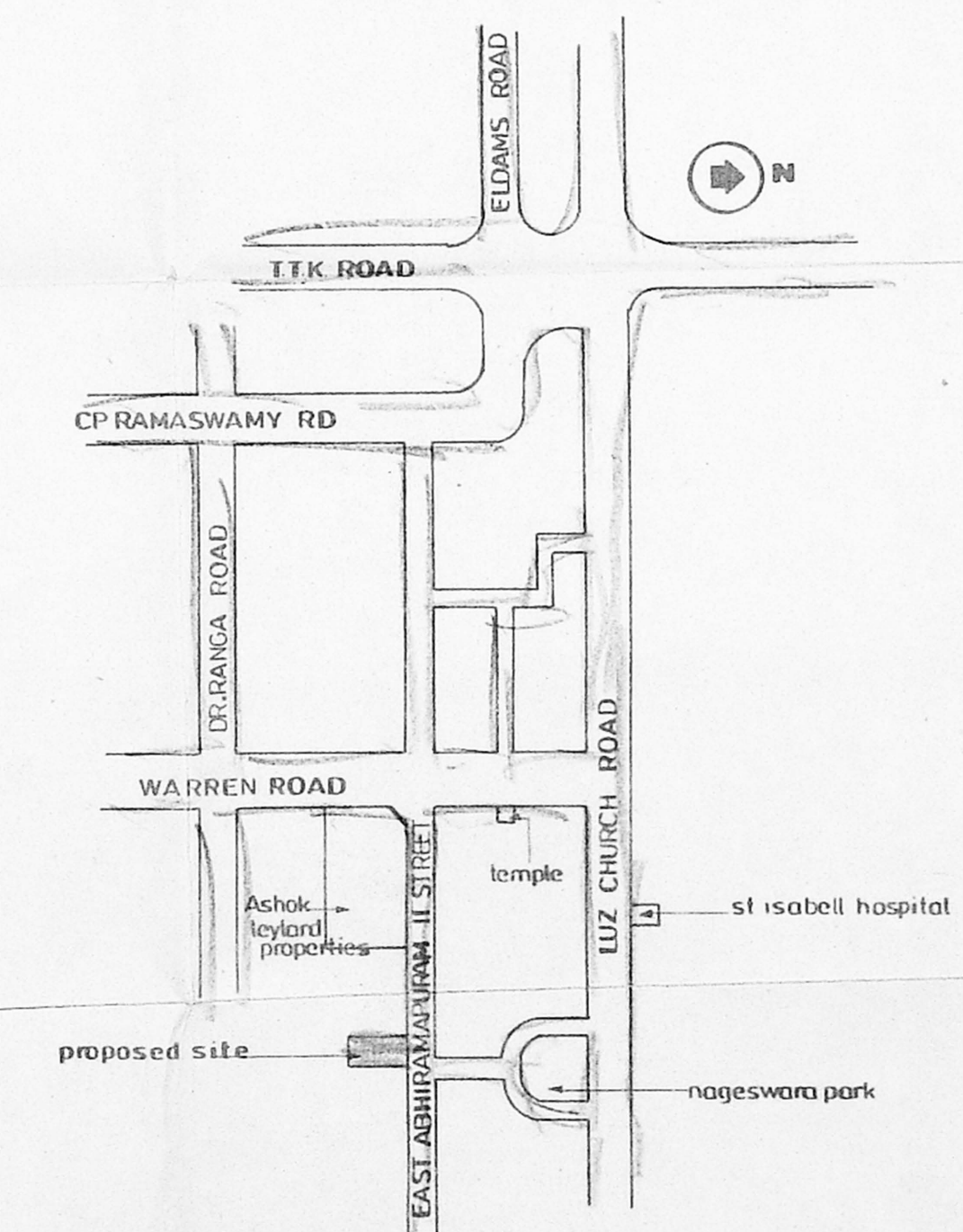
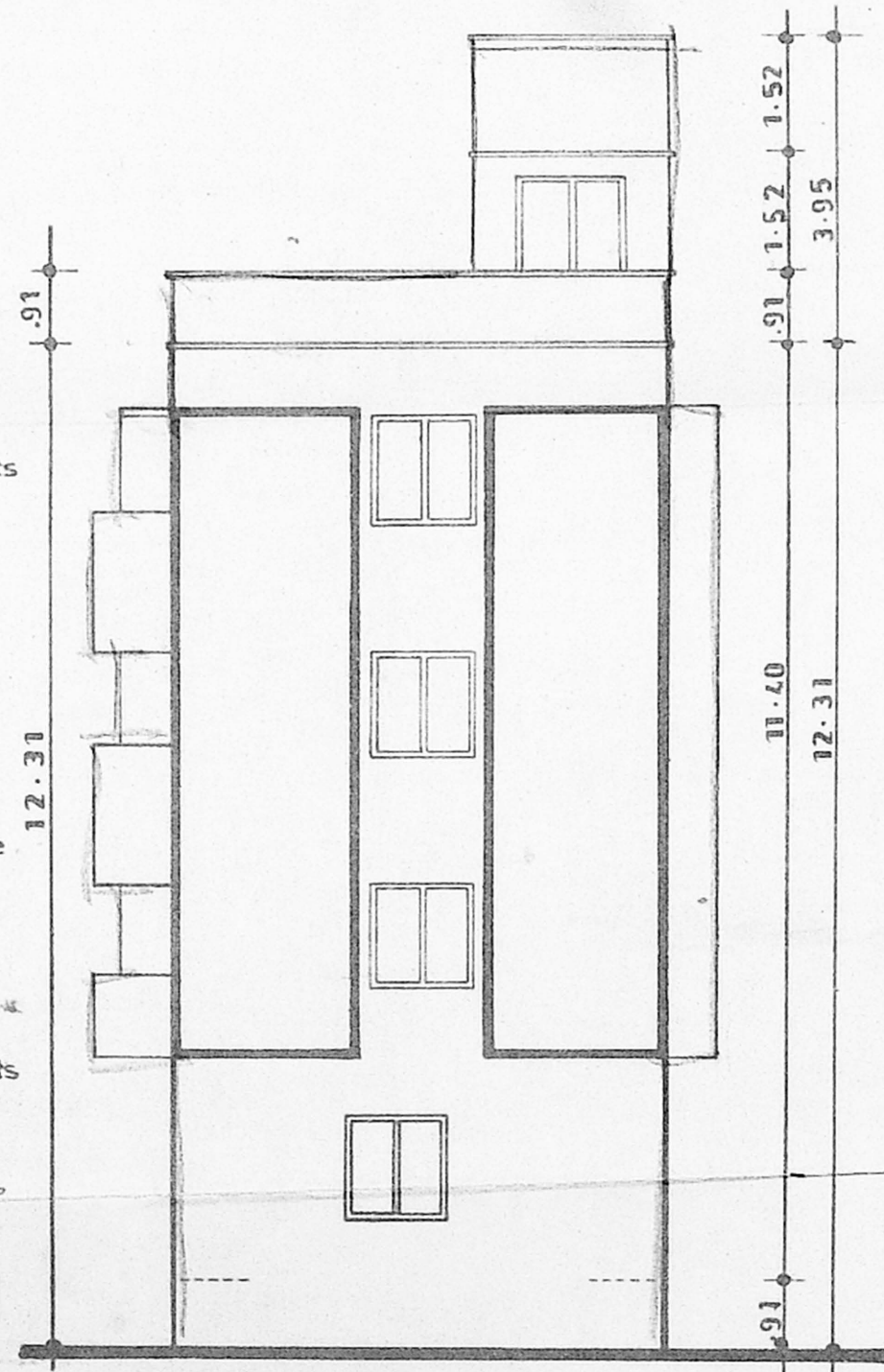
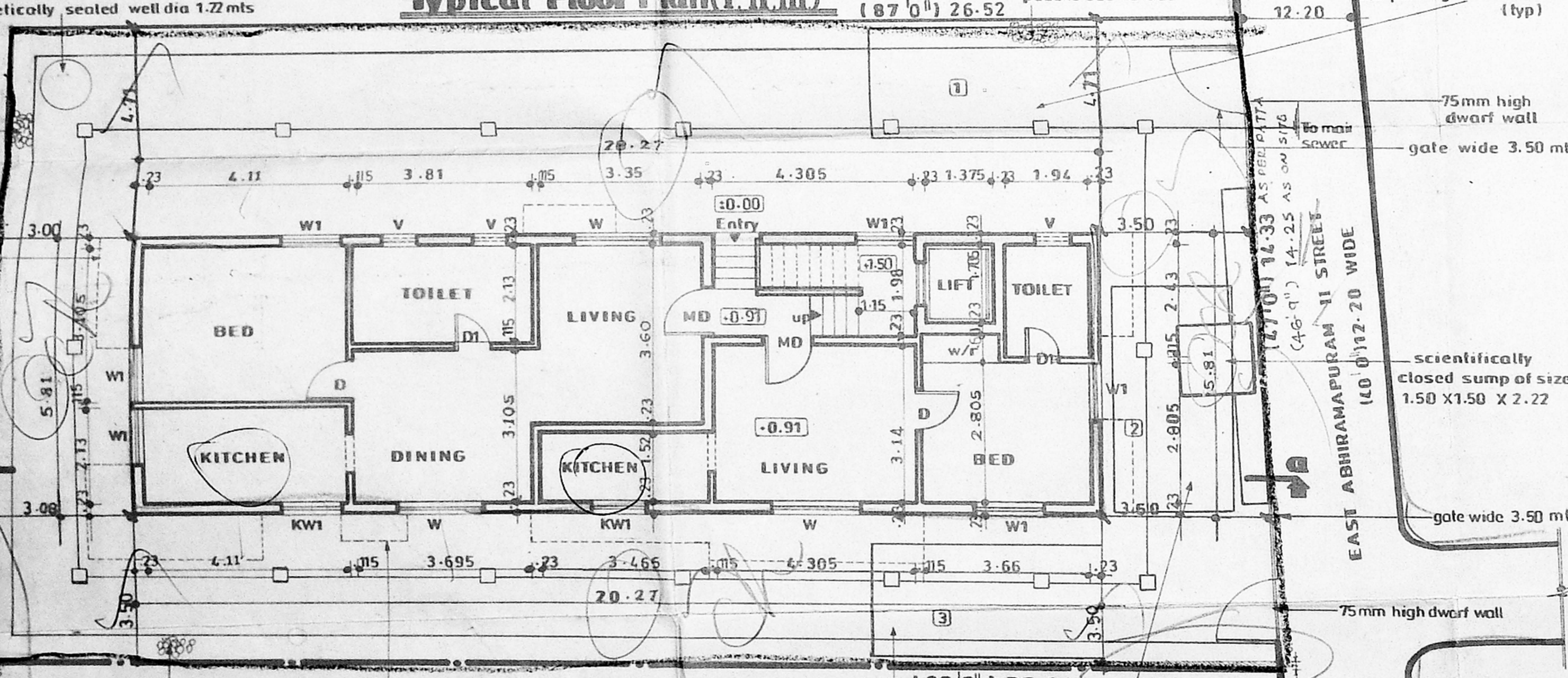
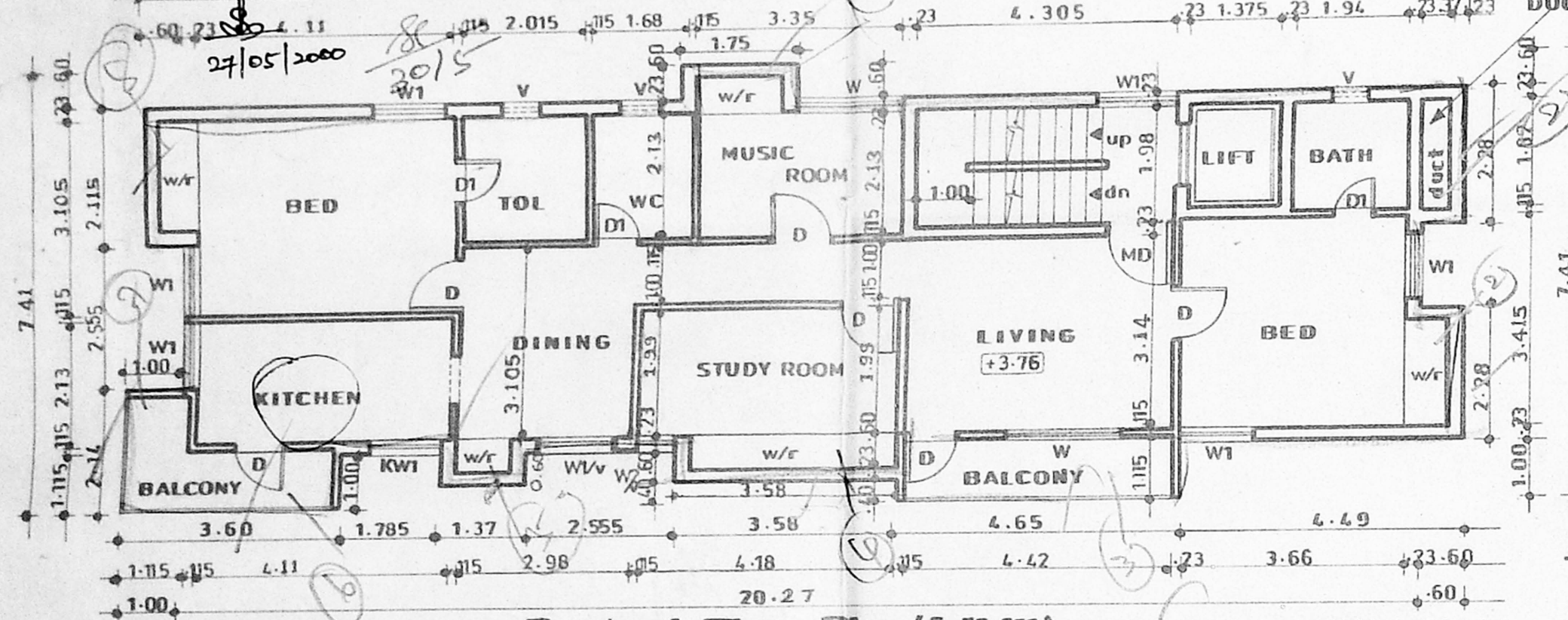
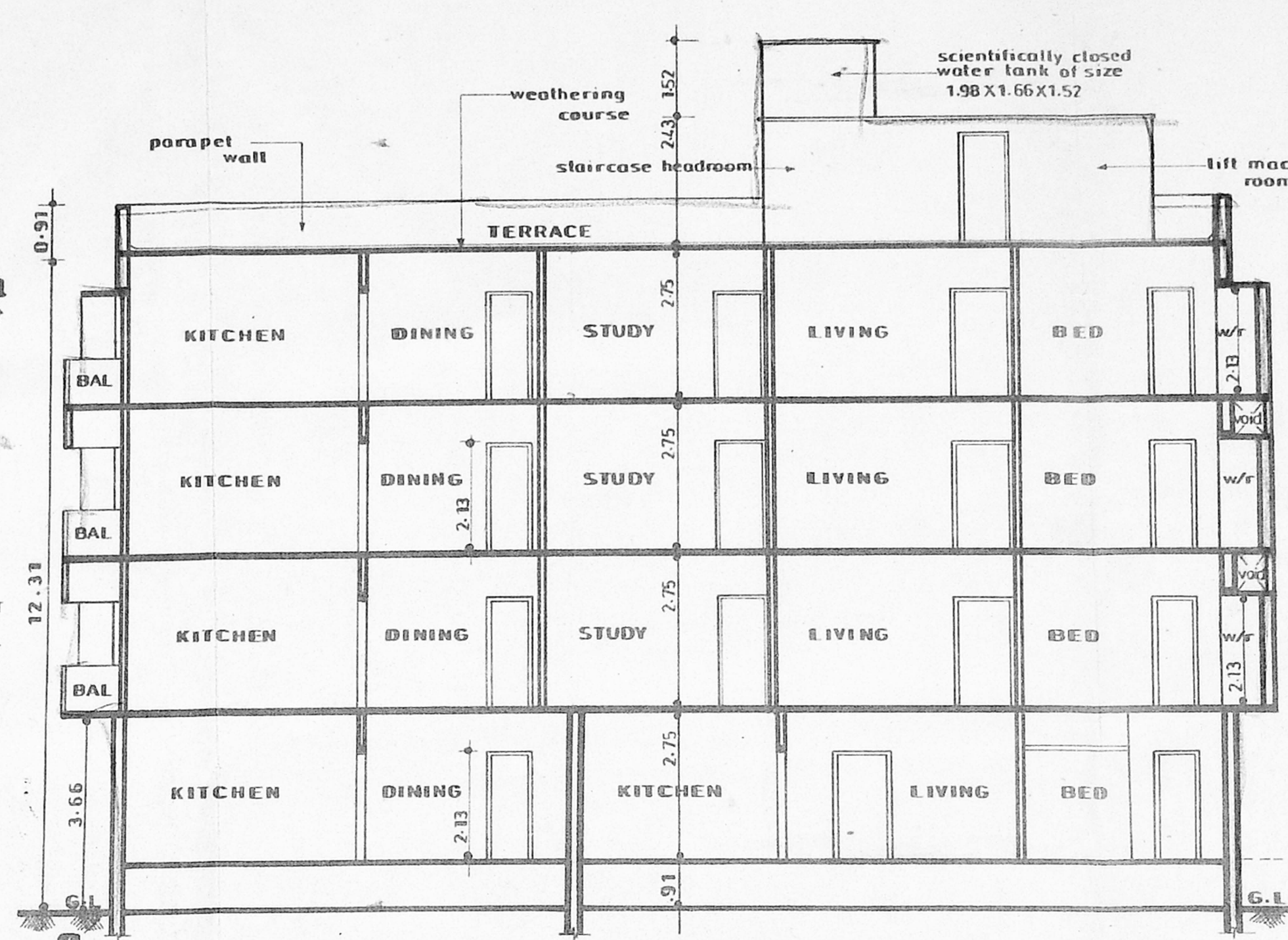
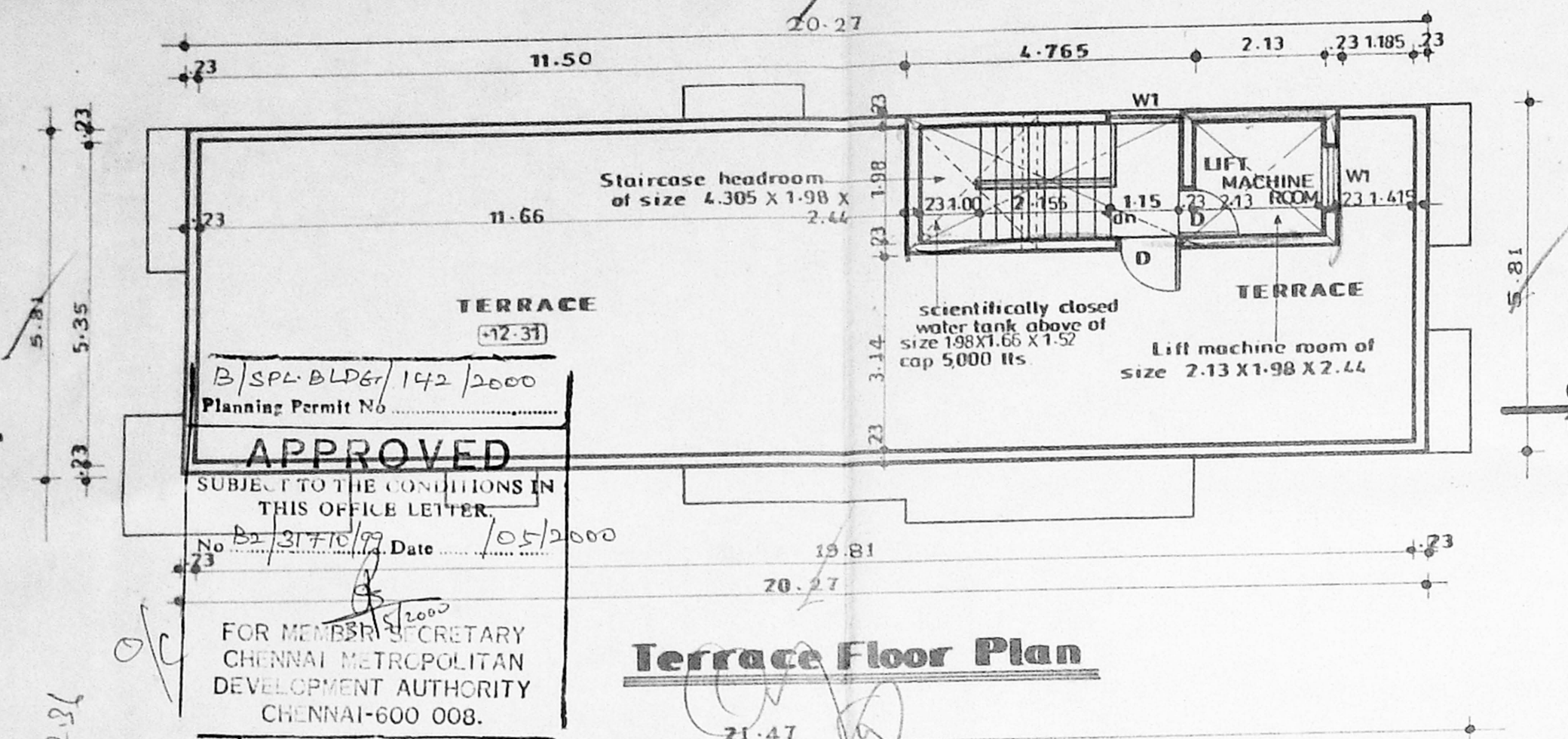

27-11-11-5000



11-02 m - 0.97 m
0.97 m
1/1000 x 4.97 = 0.26
0.26 / 1000 x 10.52 = 0.38